

#overseas
schools
100y

GOOD SHEPHERD
LUTHERAN COLLEGE

Identity Service Respect



Annual Report 2022



Acknowledgement of Country

Good Shepherd Lutheran College acknowledges that our loving Creator God first gave the land on which we are placed, to the peoples of the First Nations who have walked and cared for this land since before recorded time.

We thank God for the land's Traditional Custodians and pay our respects to Elders past, present, and those in our community as we travel this journey of reconciliation in Australia.



PRINCIPAL REPORT

2022 was another fantastic year for students, staff and families of Good Shepherd Lutheran College. Across all three campuses of the College, Howards Springs, Palmerston and Leanyer, the learning and experiences that occurred provided a rich opportunity for growth, development and wellbeing for all.

The success of both the IB Primary Years Programme in our Junior Schools and Middle Years Programme, continues to shine and was highlighted in the culminating Exhibition Night of our Year 5 students and Personal Project Expo of our Year 10 students.

Personal success for our graduating Year 12 students was also celebrated with 98% completion of the Northern Territory Certificate of Education and Training, achieved through students accessing the rich mixture of classroom, vocational and experiential learning experiences and credits available.

We are proud that Good Shepherd Lutheran College continues to be an independent school of choice across the Darwin region.

Matthew Qualischefski
Principal



YEAR 12 2022 RESULTS

58

Total number
of Year 12
students

90.85%

Highest
ATAR

98%

NTCET completion
for Eligible
students

98%

CAP successful
transition to
work/further
training

88%

Students that
gained 1st or 2nd
Tertiary course
preference

22.20%

80+ ATAR
achievement

27%

Year 12 Career
Acceleration
Pathway of cohort

29

Number of Year 11
students that
completed at least
one Year 12 subject

15.53%

Stage 2 Subject
Grades of A

46.62%

Stage 2 Subject
Grades of B

31%

Students that
completed a Cert III
/ IV VET Course

Number of Year 11
Students who completed
10 credit Stage 2 Subject

25

Research Project

26

Integrated Learning:
Outdoor Rec



OUR STUDENTS



537

Female Students



465

Male Students



17%
Language
Background other
than English



Attendance Rate by Year Level

Year Level	Attendance
TRAN	88.74%
Y01	87.84%
Y02	94.71%
Y03	89.43%
Y04	89.45%
Y05	91.18%
Y06	87.66%
Y07	85.67%
Y08	86.51%
Y09	89.31%
Y10	84.80%
Y11	82.87%
Y12	87.04%
Overall	84.80%

Student Characteristics

- + Rich multi-cultural background

Social Climate

- + Pastoral Care
- + Wellbeing programs
- + Assemblies
- + Multi-campus T-12 Assemblies

Learning Experiences

CHRISTIAN EDUCATION

- + Regular time for school Chapel
- + Home Group and classroom devotions
- + Christian Studies
- + Service to others

ADAPTIVE EDUCATION

- + Alternative Programs and Support

MUSIC

- + Band ensembles
- + Instrumental lessons
- + Vocal ensembles
- + Musical and performances
- + Public performances – markets, shows and events
- + Private tuition

SPORT

- + Swimming and Athletics Carnivals
- + Top End Region Sport Education
- + Cross Country

LANGUAGES

- + German
- + French
- + Japanese

CAMPS AND TRIPS

- + Outdoor Education
- + Year 10 Experience
- + Junior School and Middle School Camps
- + Senior School Leadership Camps
- + Senior School Interstate University Trips

OUR STUDENTS



NAPLAN Results

Year	3	5	7	9
Reading	422	516	536	577
Writing	431	490	530	554
Spelling	413	507	534	573
Grammar	416	487	516	566
Numeracy	378	490	533	570

The table above shows the average student results at this school for the selected year.

NAPLAN participation for this school is 99%.
NAPLAN participation for all Australian students is 95%.

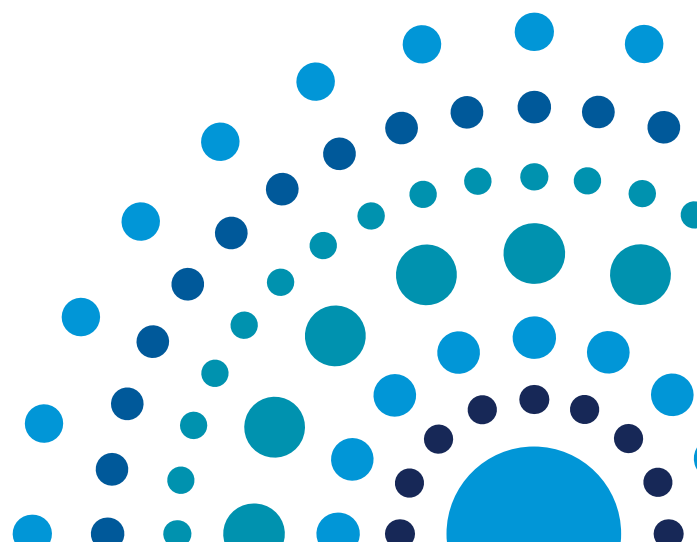

OUR STAFF



113

Female Staff



31

Male Staff

2

Indigenous Staff

95

Teaching Staff

49

Non-Teaching Staff



\$47,201

Investment in Professional Development



458

PD Days Engaged with by staff



88%

Staff Attendance



100%

Teacher Registration

Staff Learning

Professional Learning opportunities are provided for both teaching and non-teaching staff. A Staff Professional Learning Plan has been compiled to include support and growth in the following three areas:

EDUCATIONAL

- + Undertaking annual government legislated accountable training sessions and the Lutheran Church of Australia (LCA) mandated training sessions

THEOLOGICAL

- + Participation in regular worship and spiritual development workshops
- + Staff Professional Development including units from 'Connect'

PERSONAL

- + Undertaking the development of a personal folio for Professional Development programs

Level of Attainment	Number
Doctorate	2
Masters	34
Bachelor Degree	116
Post Graduate Diploma / Certificate	39
Diploma / Certificate	46

OUR GRADUATES



Tertiary Courses – Fields of Study



7

Arts



5

Business



3

Creative Industries



3

Education



13

Health



2

Law



2

Science

Post School Apprenticeships



14

Trades



2

Defence

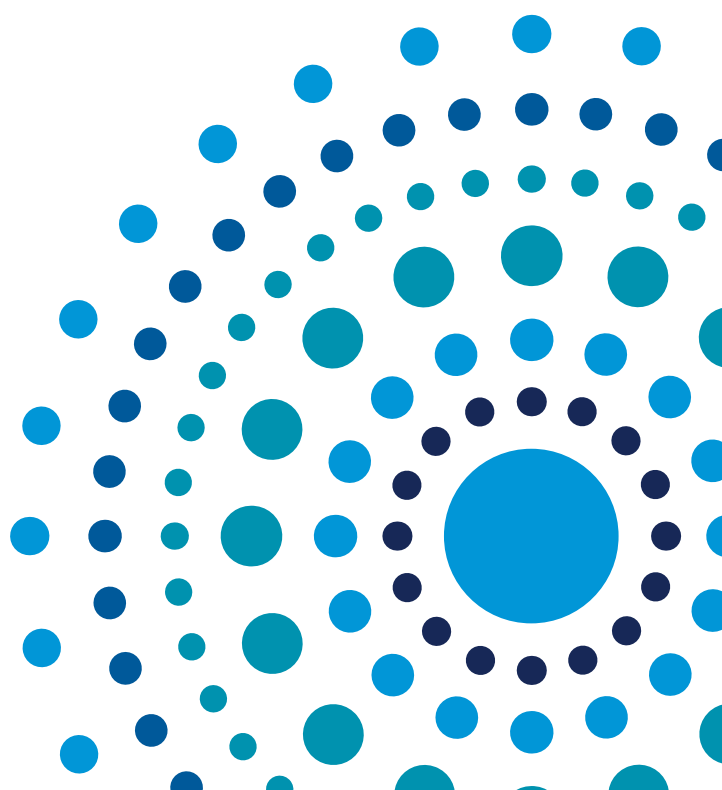

OUR COMMUNITY

I am truly appreciative of the teaching and the high standards that Good Shepherd as a school community promote and I can envisage my daughter successfully completing her education journey with the College.
College Parent



Lutheran schools understand the important role that parents play in the education of their children. Without a supportive home environment, the capacity of schools to maximise each child's learning is limited. When teachers, parents and the community work together to support each child, the child thrives.

There are many ways that parents can assist their children to be successful in their learning journey at Good Shepherd Lutheran College.

Parent & Student Feedback

Parents and students are surveyed regularly. The survey provides the opportunity for feedback across a broad range of areas. This information is used as part of the College's commitment to continuous improvement.

In 2022, students and parents survey results scored highly in areas of pastoral care, living the College values, a culture of student improvement and being a school recommended by others.

Voluntary Support

- + Support for learning
- + Fundraising
- + Financial gifts
- + Camp helpers
- + Class carers
- + Music program
- + College musical
- + Sport coaching

Communication

- + Signmee
- + SEQTA
- + SMS
- + College website
- + College app
- + Facebook
- + Instagram

Participation

- + Student-led conferences
- + Three-way conferences
- + Principal Tours
- + College Open Days
- + Special evenings
- + Information evenings
- + Parent workshops
- + Sports carnivals
- + Top End Region Sport Education
- + Assemblies
- + Guest speaker program
- + Music performances
- + Mother's Day & Father's Day events
- + Grandparents & Special Friends' Day
- + Harmony Day

Values

- + Identity
- + Service
- + Respect
- + Positive relationships
- + Wellbeing
- + Community
- + Excellence in teaching, learning, pastoral care
- + Co-curricula and extra-curricula programs
- + Inquiry Learning
- + Christianity
- + Lutheran Education

OUR COMMUNITY

School Income by Funding Source

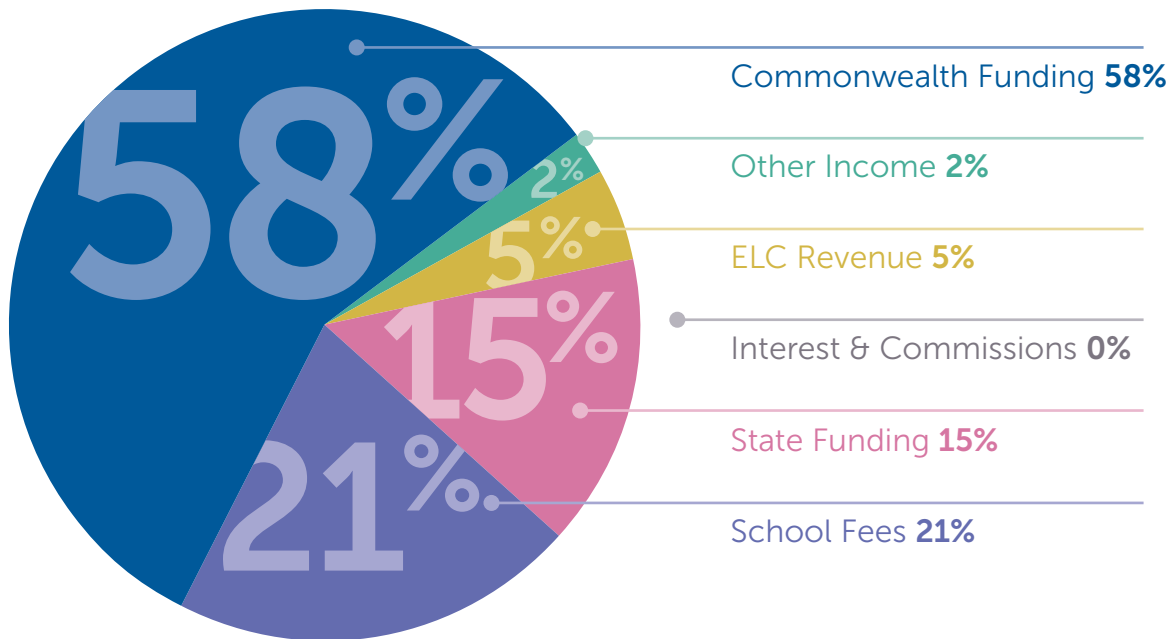

School Expenditure

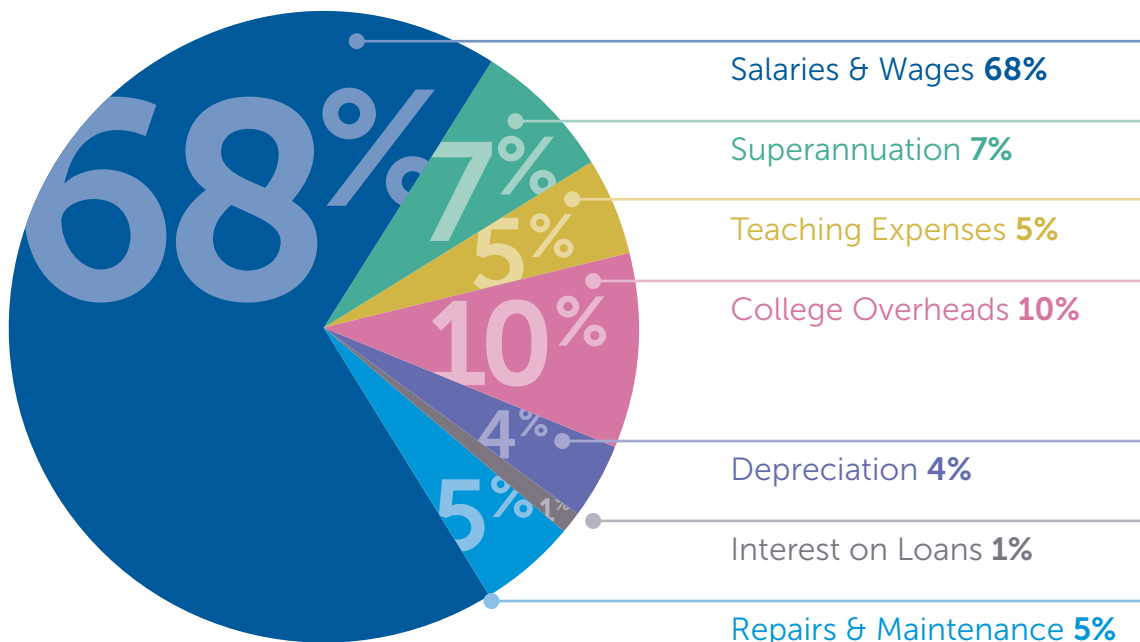

There were no major events to report in 2022.

Good Shepherd continues its program of regular maintenance and improvement of buildings and facilities across the three campuses. Planning and preparation for the renovation of classrooms to develop an ELC at the Palmerston campus and for further expansion of the Howard Springs campus were the main projects for 2022.

STAFF LIST

Principals

Ms Heather Vogt
Mr Matthew Qualischefski

Deputy Principal

Mr Jason Mustin

Howard Springs Campus

Mr Paulo Abrantes
Dr Jana Adamovska
Miss Chloe Alldridge
Miss Ellen Archibald
Mrs Olga Aryan
Miss Jessica Aylett
Mrs Alicia Ballantyne
Miss Brooke Bannan
Miss Melanie Baxter
Mrs Learne Benson
Miss Sophie Blake
Mrs Maria Blomeley
Ms Glenda Bortoli
Mr Darren Boyce
Mr Troy Bradshaw
Mr Benjamin Bradtke
Miss Monique Brown
Mr Kyle Cantrill
Mrs Rebecca Carpenter
Mrs Margaret Carroll
Miss Sarah Carter
Mr Matthew Cavanagh
Ms Jasmine Cendo
Miss Harmony Chambers
Mr Tynan Corless
Ms Tori Cronin
Mrs Rachael Cross
Mr Dean Cummins
Mrs Kathryn Cummins
Miss Gemma Cusack
Mr Jose De Castro
Miss Arabella Doery
Mr Ashley Doncon

Mrs Kathleen Dunlop
Mrs Jane Edwards
Mrs Tara Errity
Ms Andrea Ewers
Mr James Faraone
Miss Naomi Favell
Mrs Shona Ford
Mr Luke Greenshields
Miss Sarah Hamilton
Mrs Kylie Hanton
Mrs Madeleine Hart
Mrs Julie Hearnden
Ms Nikkita Henley
Mr Ian Hixson
Mr Bernard Holland
Mrs Cassandra Holland
Miss Ashlee Holmes
Mr David Emanuel Horner
Miss Megan Hughes
Mr William Janssen
Ms Astrid Joyce
Mrs Nicole Kanyilmaz
Mrs Lauraine Kelly
Mr Barry Kirkham
Mrs Kate Koppen
Mr Minu Kurian
Mrs Dianne Lamech
Miss Rebekah Langridge
Ms Kristine Laube
Ms Suzanne Livett
Mrs Laura Llewellyn
Mr Rhys Longfield
Mr Nathan Loughran
Mrs Michelle Marshall
Mrs Sara Martin
Mrs Laura Mau
Miss Maddison Mayne
Ms Christina McCarthy
Mrs Yvonne McDonnell
Mrs Rebecca McGuire
Mrs Sonya Melhop
Mr Chamli Shiran Mellawa Mudiyansele

Miss Alexis Miller
Mrs Sarah Mott
Mrs Jessica Neilsen
Mrs Marie O'Callaghan Robertson
Ms Kylie O'Keefe
Ms Elizabeth Opie
Ms Tamara O'Sullivan
Mrs Suzanne Otto
Miss Balin Powardy
Ms Carmel Pyne
Mrs Donna Raymond
Miss Hailey Reddy
Miss Bethany Rennes
Miss Emma Richards
Mr Sean Rimmer
Mrs Melanie Rodda
Ms Rita Rose
Mr Todd Ruutz
Mr Edwin Sayer
Miss Vivonne Short
Mr Gregory St Vincent
Mr Haochun(Jack) Sun
Mr Sean Synnott
Miss Emma Taylor
Ms Peta Trahair
Ms Hoang (Phoebe) Tran
Mr Jalal Volker
Miss Rachel Walker
Ms Karen Weier
Mrs Mali White
Ms Melinda Williams
Miss Xin Xu

Palmerston Campus

Mrs Virginia Abercromby
Mrs Carolyn Atkinson
Miss Aurore Floury
Mrs Imelda George
Mr Lochlan Godber
Miss Carrie Griffiths
Mrs Alexa Johnson
Mrs Rowena Kalikajaros
Mrs Jessica Keogh
Mrs Catherine Sansom
Mrs Fleur Sharp
Mrs Frances Simpson
Miss Dana Swaffin-Smith
Miss Chelsey Tolhurst
Ms Suzanne Tomes
Mrs Vicki Trathen
Miss Riley Wauchope
Mrs Melissa Woodland

Leanyer Campus

Mrs Angela Beukes
Mr Luke Bray
Miss Lisa Clark
Mrs Sarah Davis
Mrs Tara Davis
Mrs Peta-Marie DeCastro
Mrs Rebecca Fletcher
MS Belinda Gray
Mrs Cheryl Gunn
Ms Nancy Juan
Ms Jacinta Martins
Miss Jacqueline McGinnity
Mrs Monica Moura
Mrs Tennille Russo
Mrs Donna Sudana
Mrs Leanne Williams
Miss Rachel Wood

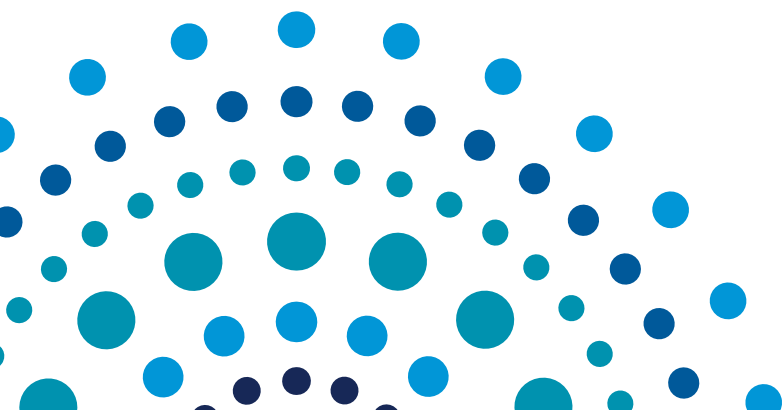

#overseaschool

**GOOD SHEPHERD
LUTHERAN COLLEGE**

Identity Service Respect



HOWARD SPRINGS CAMPUS – Corner Whitewood Road & Kundook Place

PALMERSTON CAMPUS – Corner Emery Avenue & Temple Terrace

LEANYER CAMPUS – 94 Leanyer Drive

PO Box 1146, Howard Springs NT 0835

p : 8983 0300 e : admin@goodshepherd.nt.edu.au www.goodshepherd.nt.edu.au

